

MONTHLY MEMBERSHIP PROGRESS REPORT

District 27 A2

Results as of: 6/30/2024

GMT:

LOCATION WISCONSIN

GMT CA

| Clubs | | | |
|-----------------------|---------------|-----------|---------------|
| RESULTS FOR 2023-2024 | | | |
| QUARTER | NEW CLUB GOAL | NEW CLUBS | DROPPED CLUBS |
| JULY/AUG/SEPT | 0 | 0 | 0 |
| OCT/NOV/DEC | 0 | 0 | 0 |
| JAN/FEB/MAR | 0 | 0 | 0 |
| APR/MAY/JUNE | 1 | 0 | 0 |

| Members | | | |
|-----------------------|------------------------|----------------------|--|
| RESULTS FOR 2023-2024 | | | |
| QUARTER | MEMBER GROWTH NET GOAL | MEMBER GROWTH ACTUAL | DROPPED MEMBERS ACTUAL (including transfers) |
| JULY/AUG/SEPT | 4 | 32 | 18 |
| OCT/NOV/DEC | 5 | 20 | 17 |
| JAN/FEB/MAR | 4 | 25 | 18 |
| APR/MAY/JUNE | 1 | 51 | 81 |

GOALS AND ACTUAL NEW CLUBS CUMULATIVE

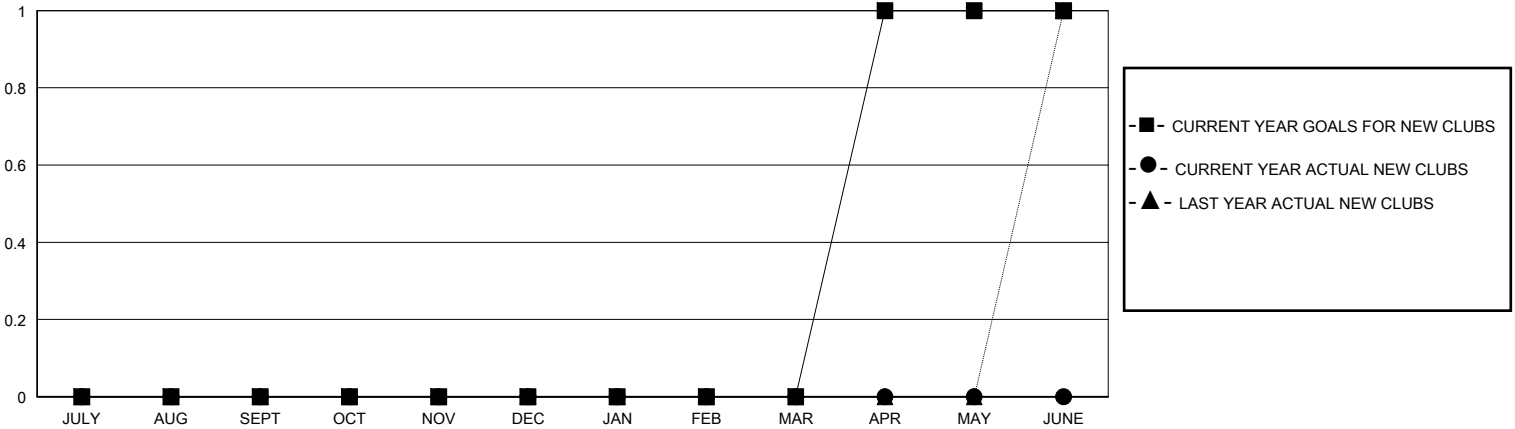

GOALS AND ACTUAL MEMBERS CUMULATIVE

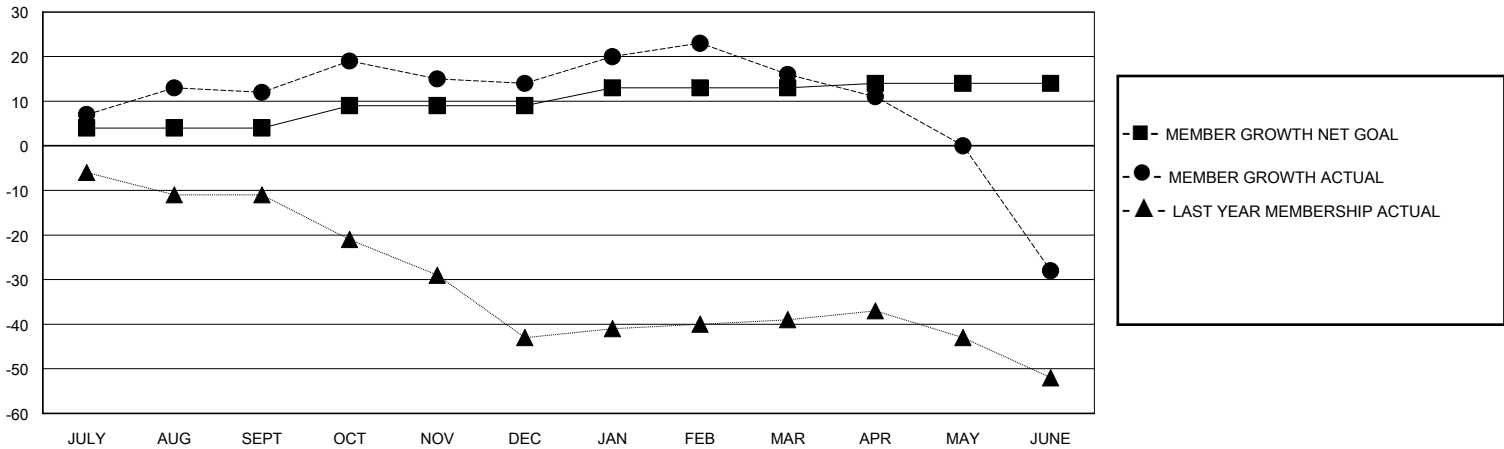

| | | |
|---|---|--|
| DROPPED CLUBS: 0 | 28 CLUBS OF 39 ADDED 1 OR MORE NEW MEMBERS | GENDER DISTRIBUTION MALE 972 (76.54%) FEMALE 298 (23.46%) |
| DROPPED MEMBERS DECEASED 20 CLUB CANCELLED 0 OTHER 114 TOTAL 134 | CLICK HERE FOR CUMULATIVE MEMBERSHIP DATA | TOTAL FAMILY UNIT MEMBERS 215 FAMILY MEMBERS PAYING HALF DUES 110 |